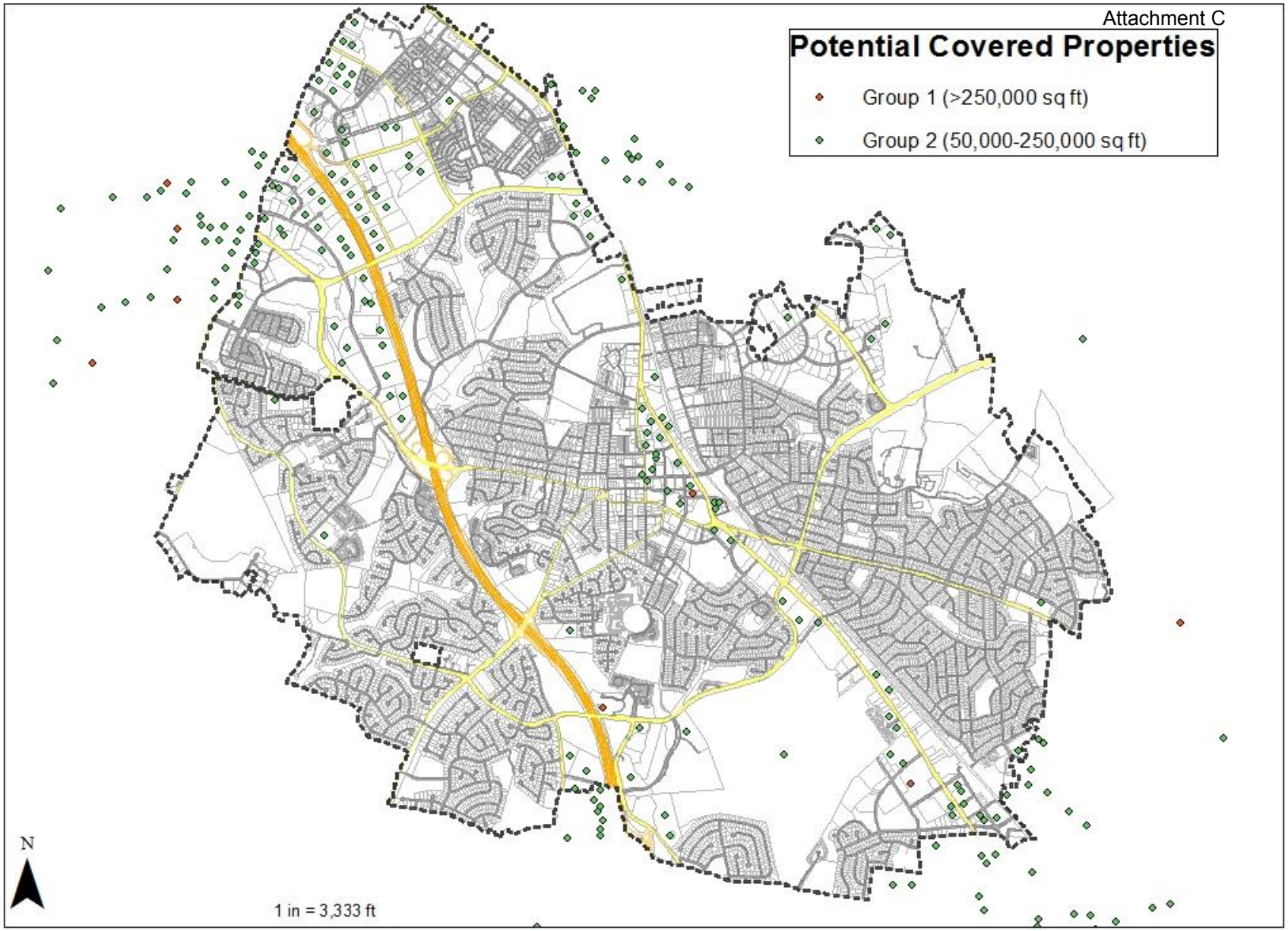


City of Rockville Maryland

**Department of Public Works**
Environmental Management Division
111 Maryland Avenue • Rockville, Maryland 20850-2364
Phone 240.314.8870 • Fax 240.314.8895

Properties Potentially Covered by Building Energy Benchmarking

DATE: 7/17/2015
AUTHOR: eshingara

DISCLAIMER:
This drawing is intended to be used for reference and illustrative purposes only. This drawing is not a legally recorded plan, survey or engineering schematic and it is not intended to be used as such. This drawing is a compilation of records, information and data developed and maintained in various City offices. Map layers were created from different sources at different scales, and the actual or relative geographic position of any feature is only as accurate as the source information.